

pg. 13

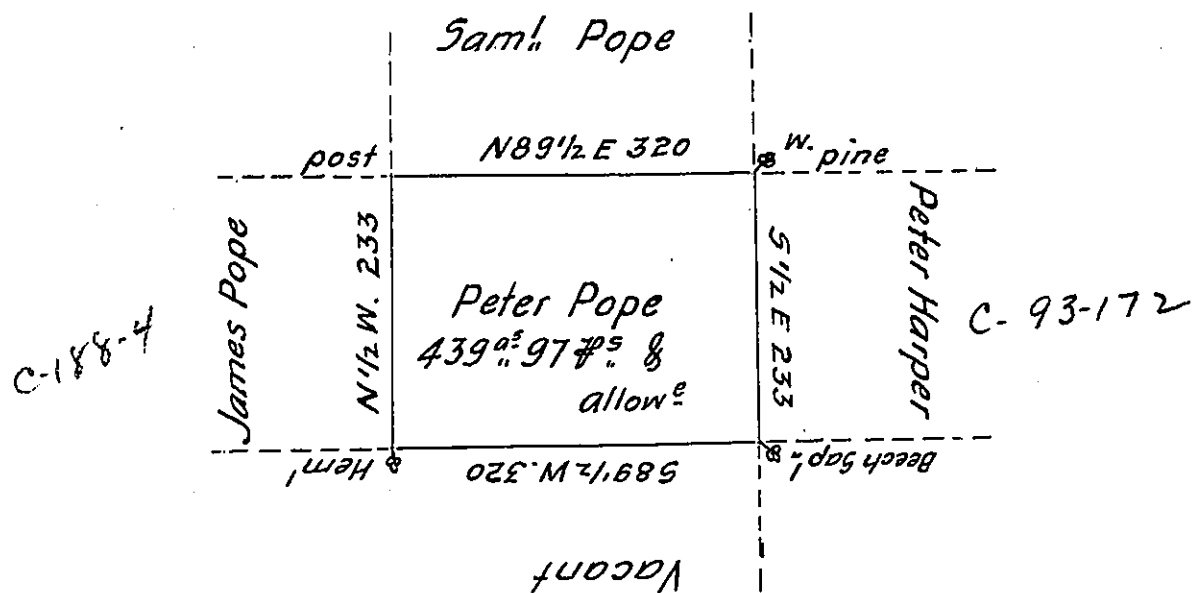

A Draught of a tract of land called _____ Situate in the County of Luzerne, Adjoining Peter Harper & others surveyed the 16th day of Novem^r. 1792 for Peter Pope in pursuance of a warrant bearing date the 3^d day of April 1792 Containing Four hundred thirty nine Acres & ninety seven perch^s & the usual allowance of six per^{ts} Cent for roads &c.

To Dan^l. Brodhead Esq^r.
Surveyor General.

Anty. Crothers D.S.

IN TESTIMONY that the above is a copy of the original remaining on file in the Department of Internal Affairs of Pennsylvania, made conformably to an Act of Assembly approved the 16th day of February, 1833, I have hereunto set my Hand and caused the Seal of said Department to be affixed at Harrisburg, this tenth day of July 1906

Loac R Brown
Secretary of Internal Affairs.